Elbert Edwin Waddell High School

Design Project

The 2023 general obligation bond referendum presents us with a unique opportunity to enhance the learning environment and educational opportunities for our students. It aims to offer more academic options, alleviate overcrowding, and support safe schools. Here are the highlights of the project that will impact our school communities:

School Board Member District 2

The EE Waddell High School bond project, currently in the design phase, entails a building addition that will provide essential support for the school's specialized program(s). The design is geared towards enhancing the school's capacity and creating a conducive environment for its unique educational offerings. Through this project, EE Waddell High School aims to enrich the learning experience for its students by expanding its facilities to accommodate its programmatic needs effectively.

Estimated Cost: $1,563,349

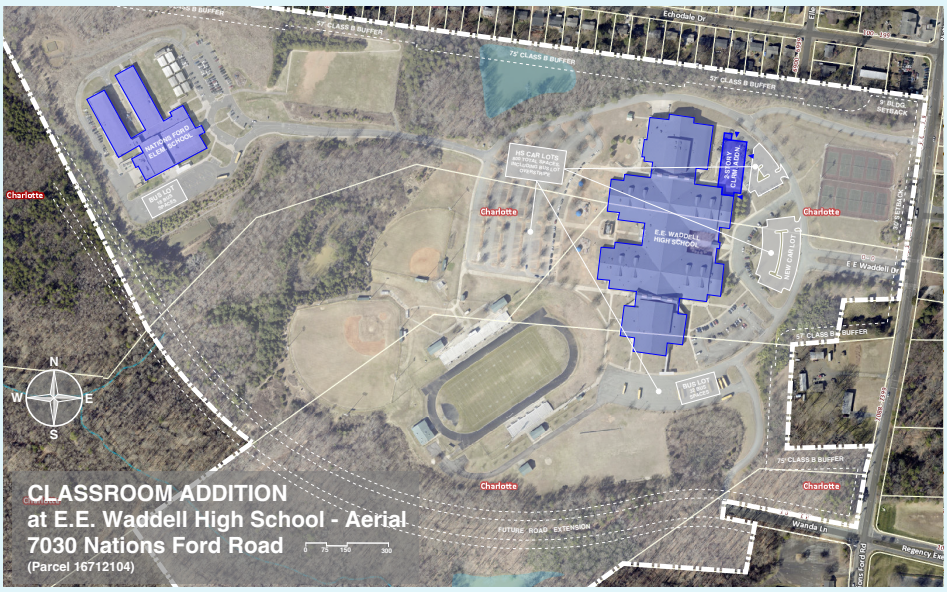

Questions for CMS?
If you have questions about the CMS construction projects or the CMS 2023 general obligation bond referendum, don't hesitate to reach out to CMS Communications Services at (980) 343-7450 or email your questions to cmsbond@cms.k12.nc.us.

For more information about the CMS Bonds, visit https://charmeckschools.org/bond.